



Shahid Virpatni Laxmi Mahavidyalaya, Titave.

Tal: Radhanagari, Dist.: Kolhapur

Date: - 21st Dec 2020.

Green Campus/ Plastic Free Campus Policy

To achieve excellence in teaching and research, Shahid Virpatni Laxmi Mahavidyalaya, Titave, aims to look at its academic facilities and estates to promote environmental sustainability, to its environmental performance by conserving environment through plantation, natural resource conservation and reducing environmental pollution. The institute will make continued efforts to comply with environmental legislation to reduce its environmental impact through following objectives:

Objectives:-

1. Water Management: Institute considers following principles to become self-sustained in water. Judicial use of water on campus for all facilities. Establishing rain water harvesting schemes in both buildings of the campus for ground water recharge and self-sufficiency in water.
2. Energy Conservation: Minimize the consumption of electricity where opportunities arise. Progressive replacement of light bulbs with energy efficient ones. Use of renewable energy for electrical load.
3. Solid Waste Management: Campus is completely free from use of plastic. Waste bins are placed at appropriate locations. Use of solid waste from canteen, guest house and hostels for composting. Proper handling, transportation and disposal of hazardous and e-waste.
4. Air Quality Management: Maintain good green cover to enhance CO₂ sequestration from campus.
5. Green Computing to Reduce Use of Paper: Increase in green cover on campus, aims to look at its academic facilities and estates to promote environmental sustainability, to its environmental performance by conserving environment through plantation, natural resource conservation and reducing environmental pollution.



The Green Campus and Environmental Policy

The focus areas of this policy are:

- ✦ Landscaping Initiatives
- ✦ Solar Power Plant
- ✦ Water Conservation through Rainwater Harvesting System
- ✦ Waste Management processes

1. Solid Waste Management

2. Liquid Waste Management

3. E-Waste Management

- ✦ Awareness Initiatives
- ✦ Environment -centric Departmental Activities
- ✦ Green Audit

Objectives of the Policy:

1. To protect and conserve ecological systems and resources within the campus. To integrate environmental concerns into policies, plans and programs for social development and outreach activities. To continuously improve the efficient use of all resources, including energy and water, and to reduce consumption and the amount of waste produced, recovering and recycling waste where possible.
2. To make the campus plastic free.
3. To conduct environmental and energy audits frequently.
4. To minimize the use of paper in administration through having policy for E-governance.



Policy:

The broad vision is as follows:

1. Generating mass awareness on cleanliness and hygiene among the students and staff members by holding regular cleanliness drives. The idea is to motivate them to contribute in a proactive manner.
2. Activities under 'Swachhha Bharat Abhiyan' will be a key component of all the community work being done by NSS.
3. Staff Members will be encouraged to participate in the cleanliness drive in the college campus.
4. Remove all kinds of waste material like broken furniture, unusable equipment etc.

Landscaping Initiatives:

It is a vital part of the life of a campus, providing space for study, play, outdoor events, relaxation and aesthetic appreciation. The landscape serves as a visual representation of the campus community's commitment to sustainability. As campus landscapes are so visible and accessible, landscaping initiatives are a great way to build awareness around the environment through

1. Organizing annual tree plantation drives.
2. Organizing Environmental Awareness programs.

Green Air Initiatives:

We encourage our students and staff to use public transportation.

Infrastructural Initiatives:

The abundant natural landscape cleans the air on campus.

Renewable Sources of Energy:

1. The college believes in reducing the consumption of electricity produced by non-renewable resources by switching to clean energy sources like solar energy. Hence solar panels were installed.
- 2 Energy Saving and Energy Efficient Equipment, we commit to install environment-friendly electrical appliances that save energy and reduces wasteful inefficiencies.



3. The college believes in using cleaner energy such as LED lighting.

Water Conservation through Rainwater Harvesting System:

1. The Institution has committed itself to the effort to replenish the groundwater table by practicing rainwater harvesting. This practice helps in the replenishment and recharge of the groundwater.

Energy Saving and Energy Efficient Equipment:

We commit to install Environment-friendly electrical appliances that save energy and reduce wasteful inefficiencies. The college believes in using cleaner energy such as LED lighting.

Waste Management process:

The institute strives to have a minimal impact on the environment and is dedicated to reduce and manage the waste generated by the college campus.

The following specific procedures will be undertaken to ensure our contribution in protecting the environment.

Solid Waste Management:

With its aim to provide holistic education that also has a positive impact on the environment, the institute will adopt practices that will mitigate the generation, and manage solid waste through the following methods:

Collect paper waste produced on campus and collaborate with scrap dealers for recycling. Reduce solid waste by developing a technology-centric teaching and administrative model.

Reduce use of paper by supporting digitization of Admission Process and Internal Assessment records.

Reduce requirement of printed books by updating the e-books and e-journals collection of the college library.

Minimize the use water by constructing more Indian style toilets instead western style toilets.

Continued employment steps stop any water leakage through taps, pipes, tanks, toilet flush etc.



Awareness Initiatives

Outreach education may the objectives of the policy and its implementation. This is why institution supports and encourages awareness campaigns, Wallpaper Exhibition, Cleanness Drives, Tree Plantation Programs other activities facilitate effective implementation the Green Campus, Energy Environment policies.

Plastic-Free Campus:

In view of the Government of India's resolution to ban all single use plastics due to the hazardous impact of plastic use and pollution, the college administration strictly bans the use of single use plastics in its premise to make it a 'Plastic Free Campus'.

Energy Audit:

An Energy Audit to be conducted as and when required to further reduce its carbon footprint. The importance of reducing energy consumption cannot be overstated. The energy audit, with its specialized tools will identify wastage of energy. This is duly done through the concerned external agencies.

Green Audit:

The institute aims to conduct the Green Audit regularly to assess the strengths and weaknesses to further our goals of long-term sustainability. It can determine the type and volume of waste. It will create health consciousness and promote environmental values and ethics. It provides a better understanding of the impact of eco-friendly practices on campus. It is imperative that the college evaluate its own contributions toward a sustainable future.

Environment-centric Departmental Activities:

The institute encourages all the departments, NSS particular to organize events, and training sessions that will bring about positive environmental changes at the grass root level. The institute supports departments in molding the students into active agents of environment protection and conservation.

Awareness Initiatives:

Outreach and education are of utmost importance so that all members of the campus community may value the objectives of the policy and aid in its implementation.

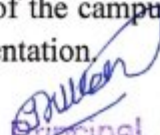

Principal
Shahid Vipatni Laxmi Mahavidyalaya
Titave, Tal. Radhanagari, Dist. Kolhapur



Shahid Shikshan Prasarak Mandal, Titave's
SHAHID VIRPATNI LAXMI MAHAVIDYALAYA

Titave, Tal-Radhanagari Dist-Kolhapur

PH (0231) 254370

E-Mail-svlm.titave@gmail.com

Ref.: 2020-21/325A

DATE: 18/01/2021

Policy Circular

Subject: Ban of usage of plastic material in the Campus

In order to maintain the clean and green environment in the College Campus, the following procedure is followed with immediate effect.

1. Usage of plastic bags, plastic material by staff & students is strictly prohibited.
2. In case any plastic material found in the Campus without knowledge of the staff member, the staff members or housekeeping staff will see that the plastic material is thrown immediately into the dry waste bins placed separately at the corner/ junction locations in the College premises.

Copy to

- 1) Principal Office
- 2) Administrative Officer
- 3) All HOD'S



Principal
Shahid Virpanni Laxmi Mahavidyalay
Titave, Tal.Radhanagari, Dist.Kolhapur



Shahid Shikshan Prasarak Mandal's

Shahid Virpatni Laxmi Mahavidyalaya, Titave.

Tal - Radhanagari, Dist. - Kolhapur.

1. Alternate sources of energy and energy conservation measures

Solar Energy

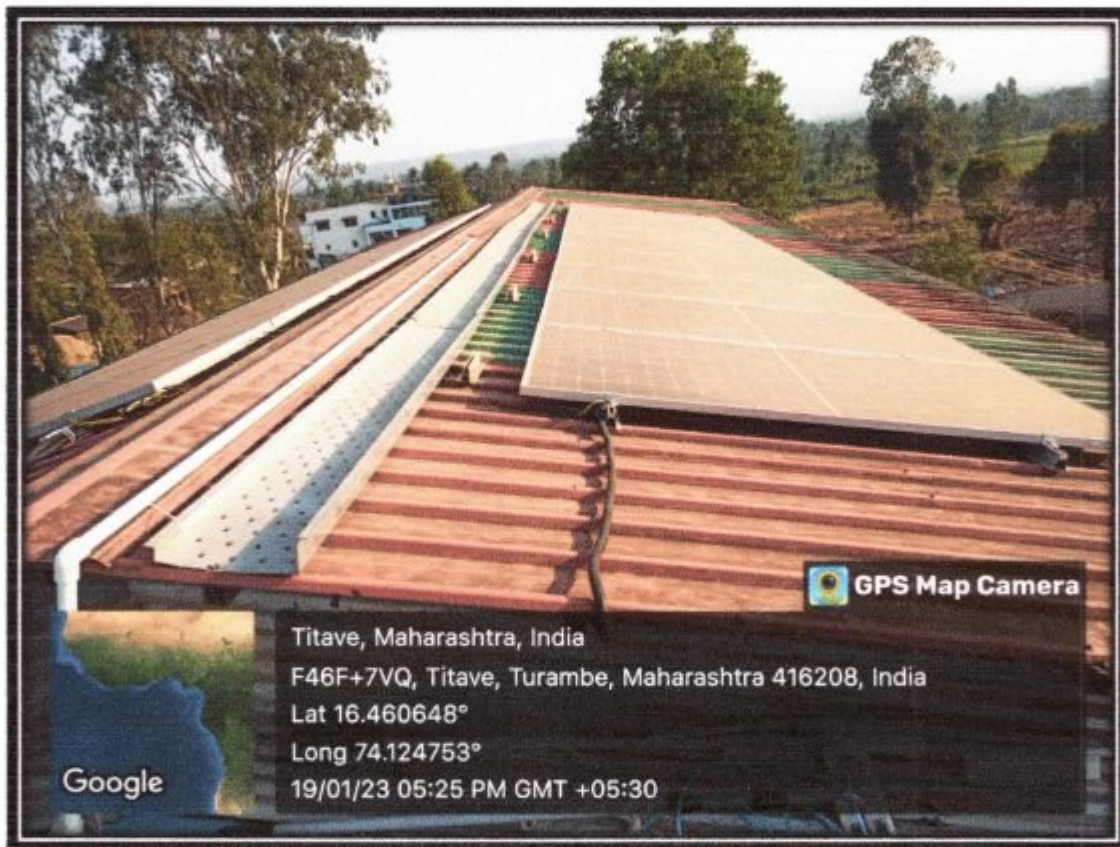

Solar Energy Panel





Shahid Shikshan Prasarak Mandal's

Shahid Virpatni Laxmi Mahavidyalaya, Titave.

Tal - Radhanagari, Dist. - Kolhapur.

Wheeling to Grid



Wheeling to Grid





Shahid Shikshan Prasarak Mandal's

Shahid Virpatni Laxmi Mahavidyalaya, Titave.

Tal - Radhanagari, Dist. - Kolhapur.

Backup



Invertor and Battery





Shahid Shikshan Prasarak Mandal's

Shahid Virpatni Laxmi Mahavidyalaya, Titave.

Tal - Radhanagari, Dist. - Kolhapur.

Use of LED bulbs/ power efficient equipment

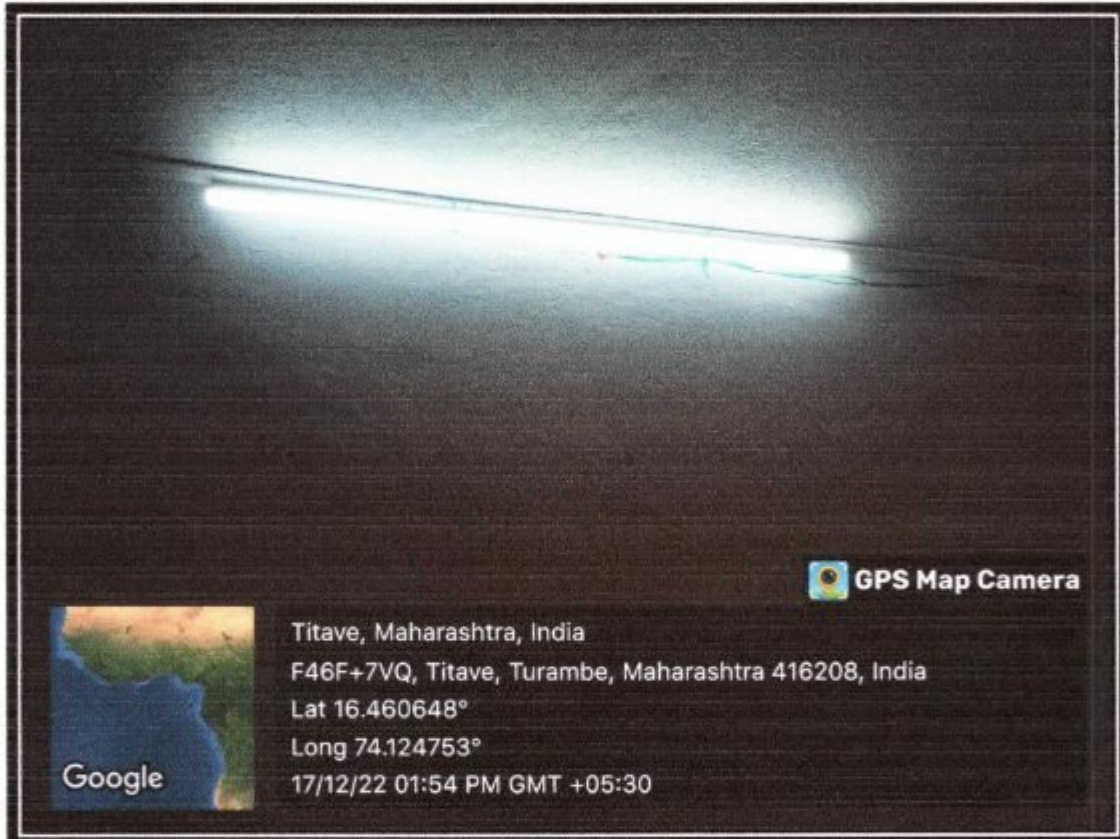

Use of LED Tubes





Shahid Shikshan Prasarak Mandal's

Shahid Virpatni Laxmi Mahavidyalaya, Titave.

Tal - Radhanagari, Dist. - Kolhapur.

Use of LED bulbs/ power efficient equipment



Use of LED Bulbs





Shahid Shikshan Prasarak Mandal's

Shahid Virpatni Laxmi Mahavidyalaya, Titave.

Tal - Radhanagari, Dist. - Kolhapur.

Signboards on Energy conservation

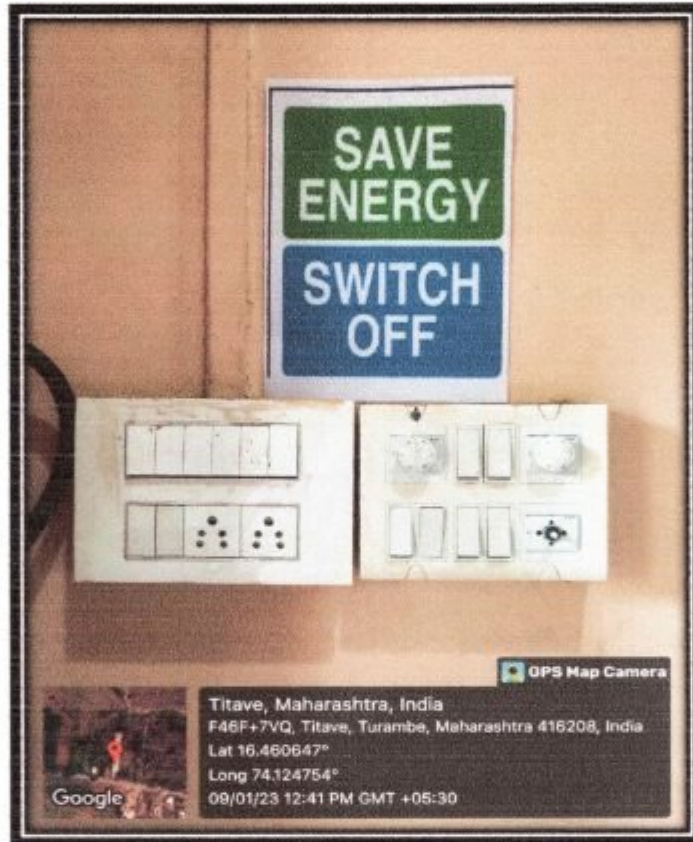



Shahid Shikshan Prasarak Mandal's

Shahid Virpatni Laxmi Mahavidyalaya, Titave.

Tal - Radhanagari, Dist. - Kolhapur.

Signboards on Energy conservation





Shahid Shikshan Prasarak Mandal's

Shahid Virpatni Laxmi Mahavidyalaya, Titave.

Tal - Radhanagari, Dist. - Kolhapur.

2) Facilities in the Institution for the management of the degradable and non-degradable types of waste

Solid Waste Management



Vermicomposting Unit





Shahid Shikshan Prasarak Mandal's

Shahid Virpatni Laxmi Mahavidyalaya, Titave.

Tal - Radhanagari, Dist. - Kolhapur.

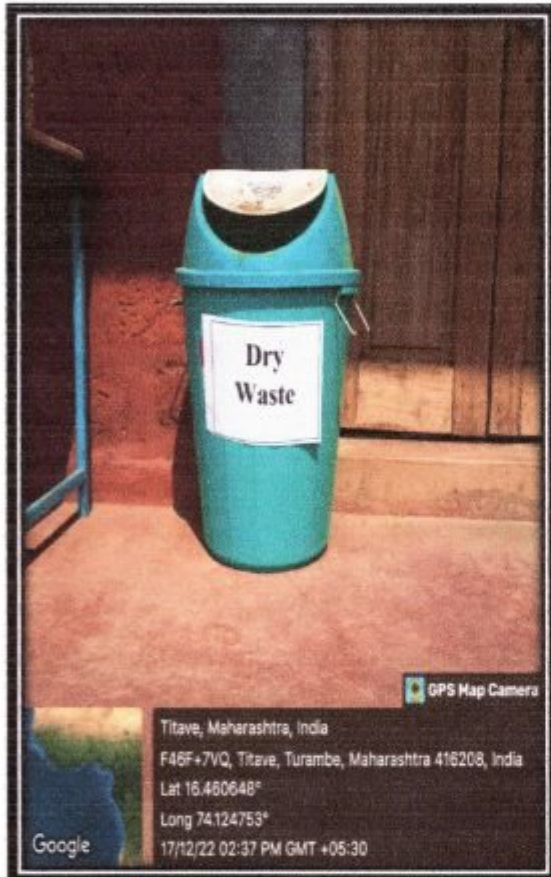

Solid Waste (Dry)

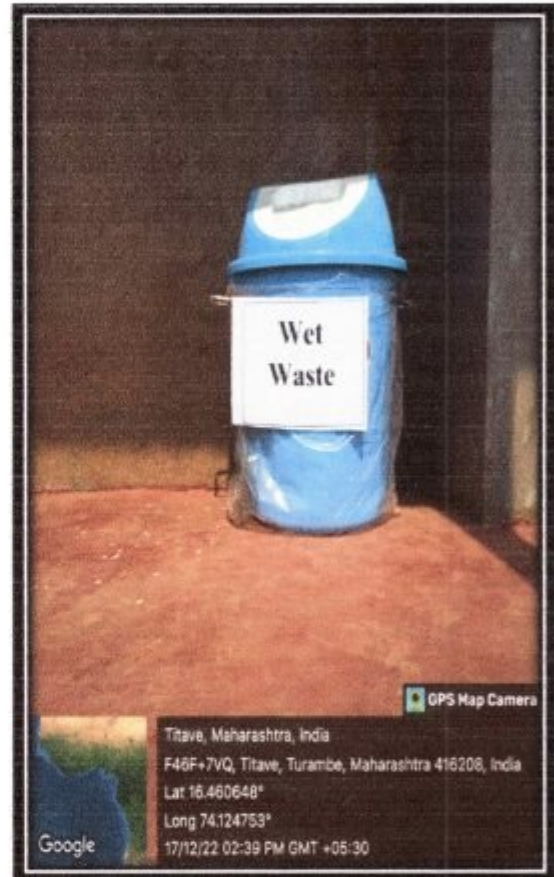

Solid Waste (Wet)





Shahid Shikshan Prasarak Mandal's

Shahid Virpatni Laxmi Mahavidyalaya, Titave.

Tal - Radhanagari, Dist. - Kolhapur.

E-waste Management





Shahid Shikshan Prasarak Mandal's

Shahid Virpatni Laxmi Mahavidyalaya, Titave.

Tal - Radhanagari, Dist. - Kolhapur.

3) Water Conservation Facilities

Rain water harvesting

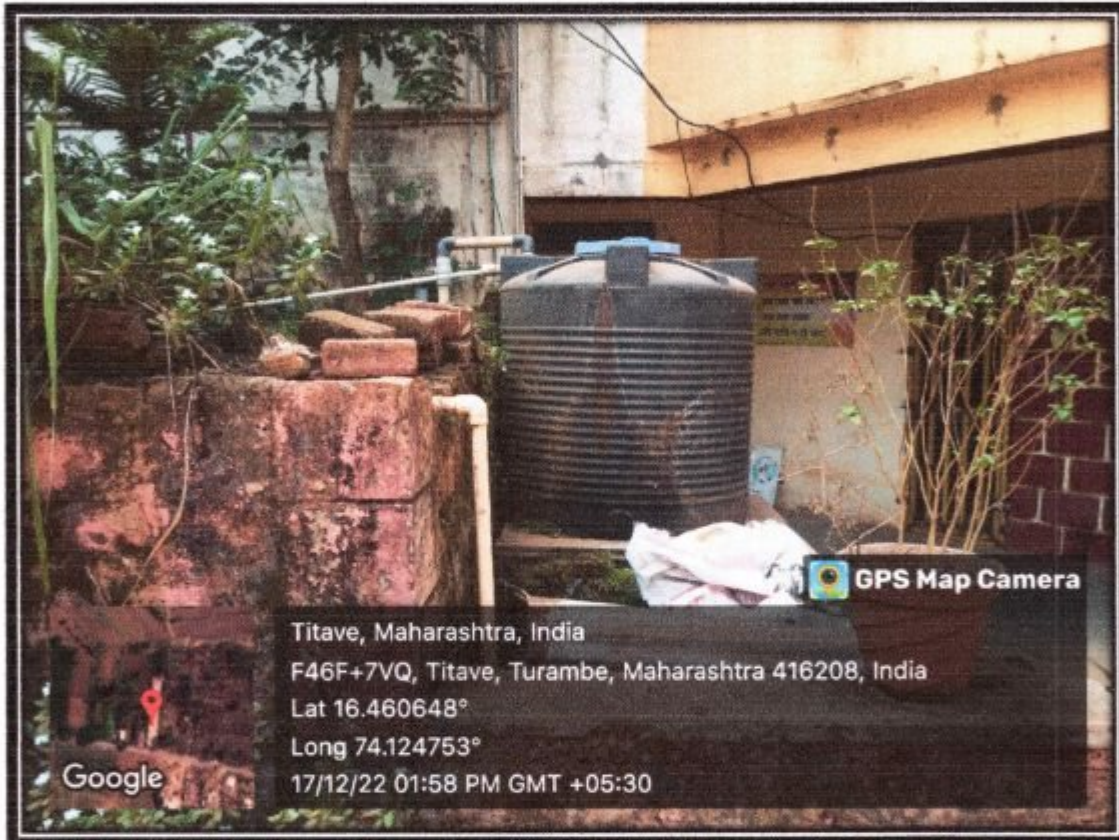



Shahid Shikshan Prasarak Mandal's

Shahid Virpatni Laxmi Mahavidyalaya, Titave.

Tal - Radhanagari, Dist. - Kolhapur.

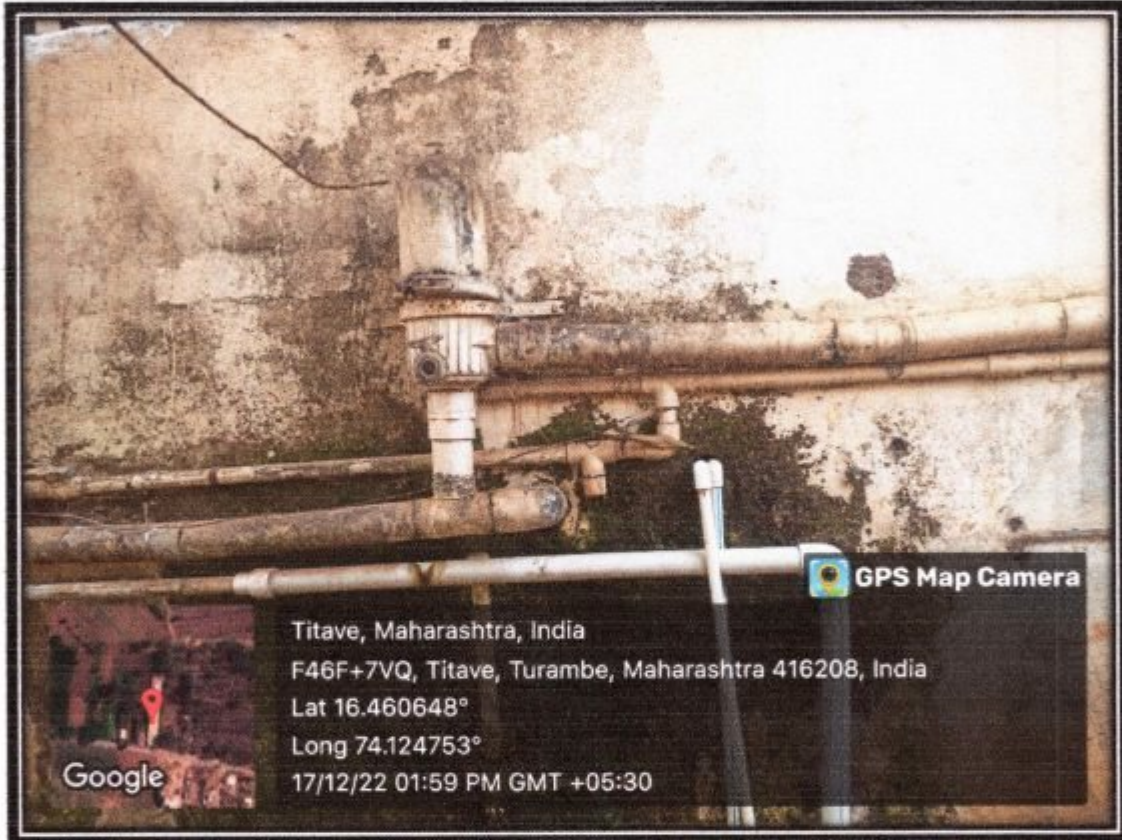



Shahid Shikshan Prasarak Mandal's

Shahid Virpatni Laxmi Mahavidyalaya, Titave.

Tal - Radhanagari, Dist. - Kolhapur.

Bore well

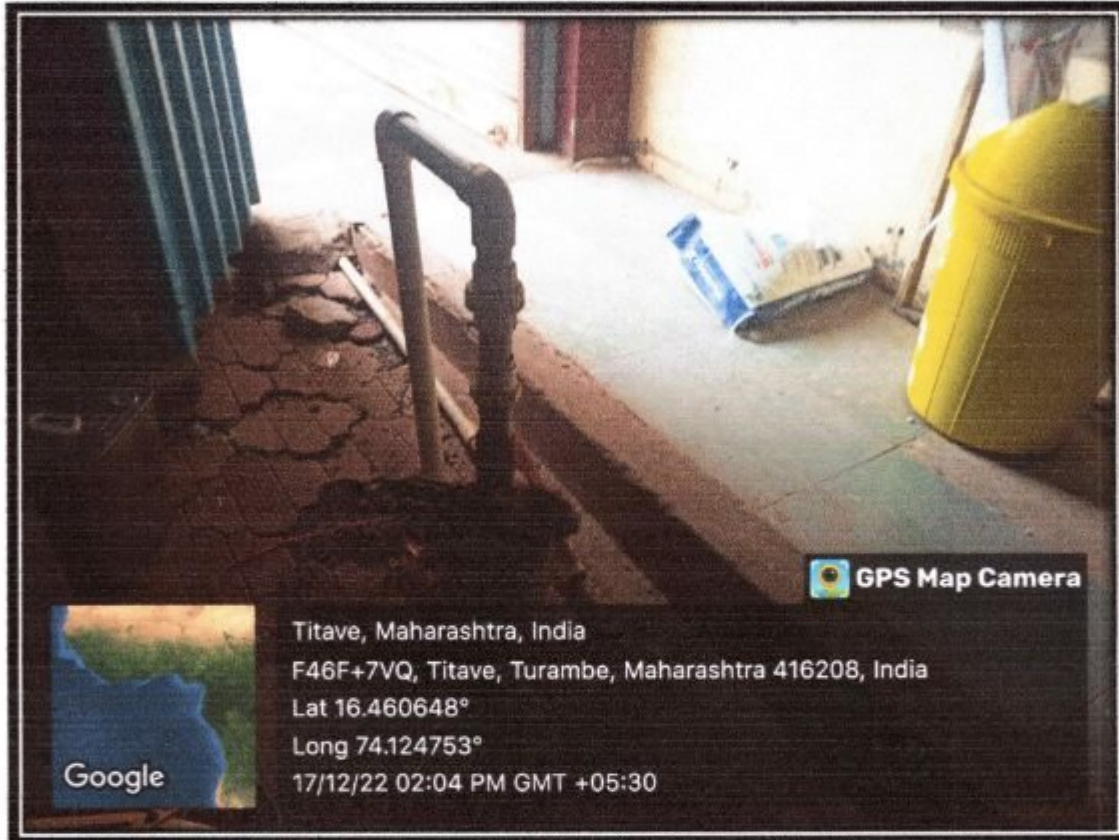



Shahid Shikshan Prasarak Mandal's

Shahid Virpatni Laxmi Mahavidyalaya, Titave.

Tal - Radhanagari, Dist. - Kolhapur.

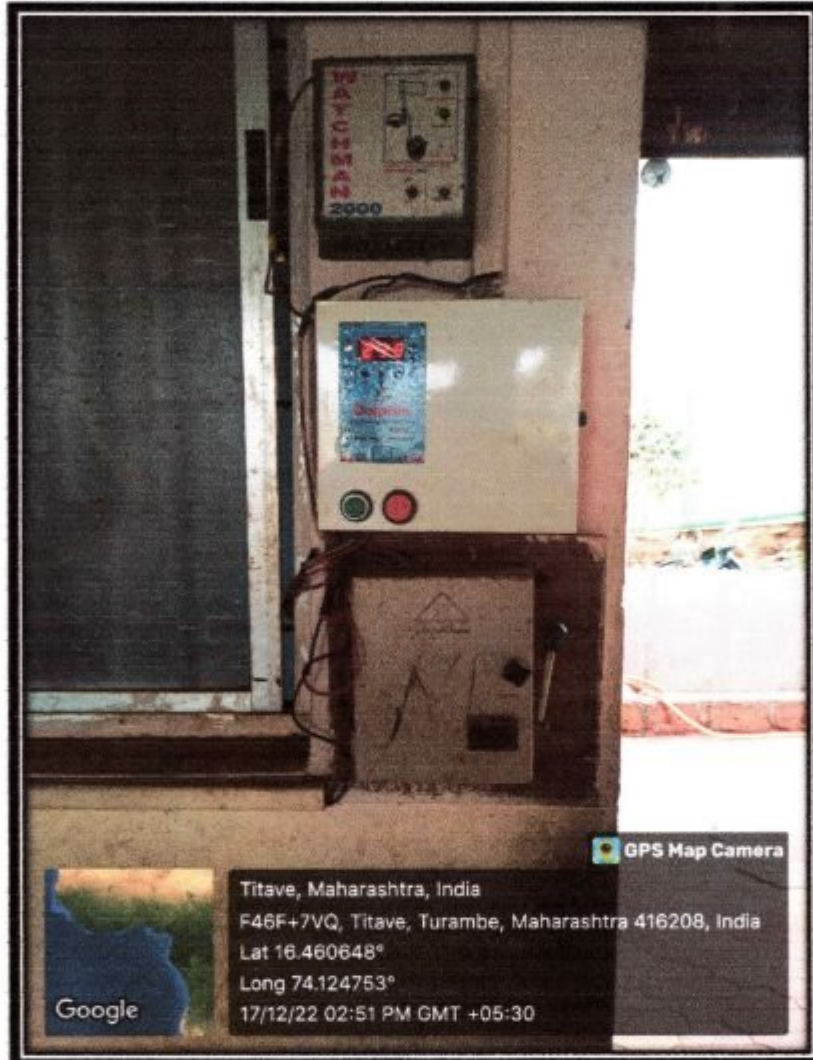



Shahid Shikshan Prasarak Mandal's

Shahid Virpatni Laxmi Mahavidyalaya, Titave.

Tal - Radhanagari, Dist. - Kolhapur.

4) Green campus initiative





Shahid Shikshan Prasarak Mandal's

Shahid Virpatni Laxmi Mahavidyalaya, Titave.

Tal - Radhanagari, Dist. - Kolhapur.

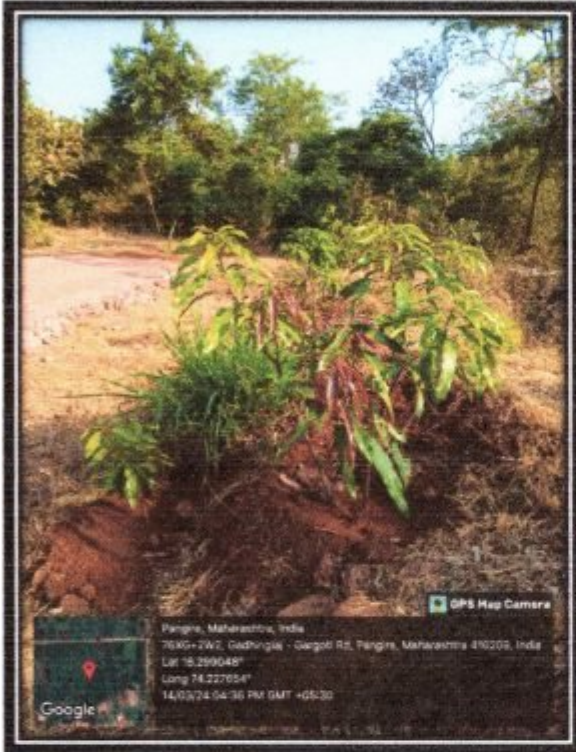



Shahid Shikshan Prasarak Mandal's

Shahid Virpatni Laxmi Mahavidyalaya, Titave.

Tal - Radhanagari, Dist. - Kolhapur.

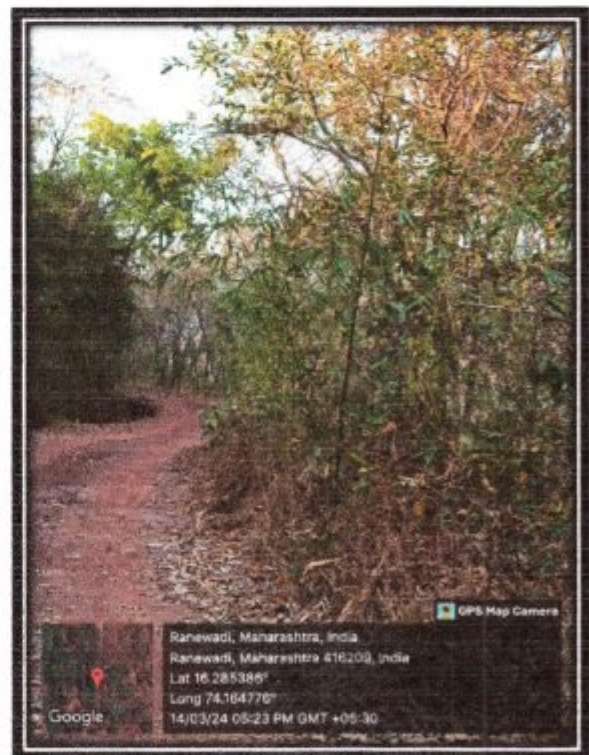
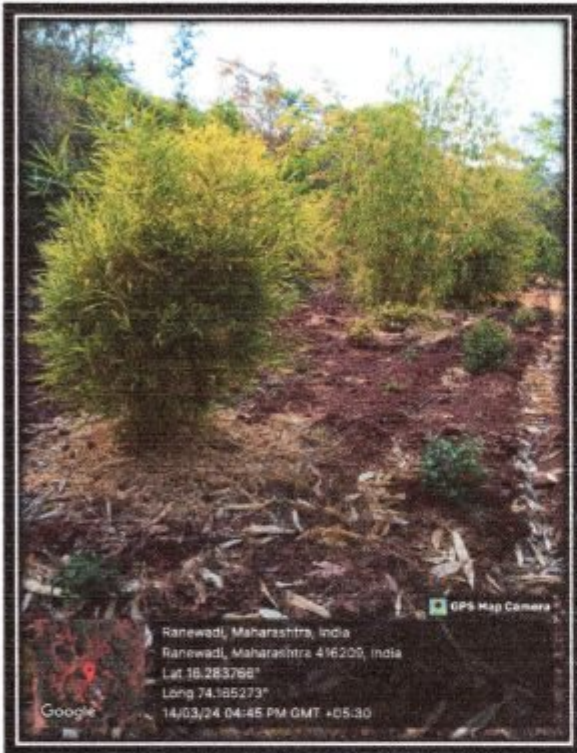



Shahid Shikshan Prasarak Mandal's

Shahid Virpatni Laxmi Mahavidyalaya, Titave.

Tal - Radhanagari, Dist. - Kolhapur.

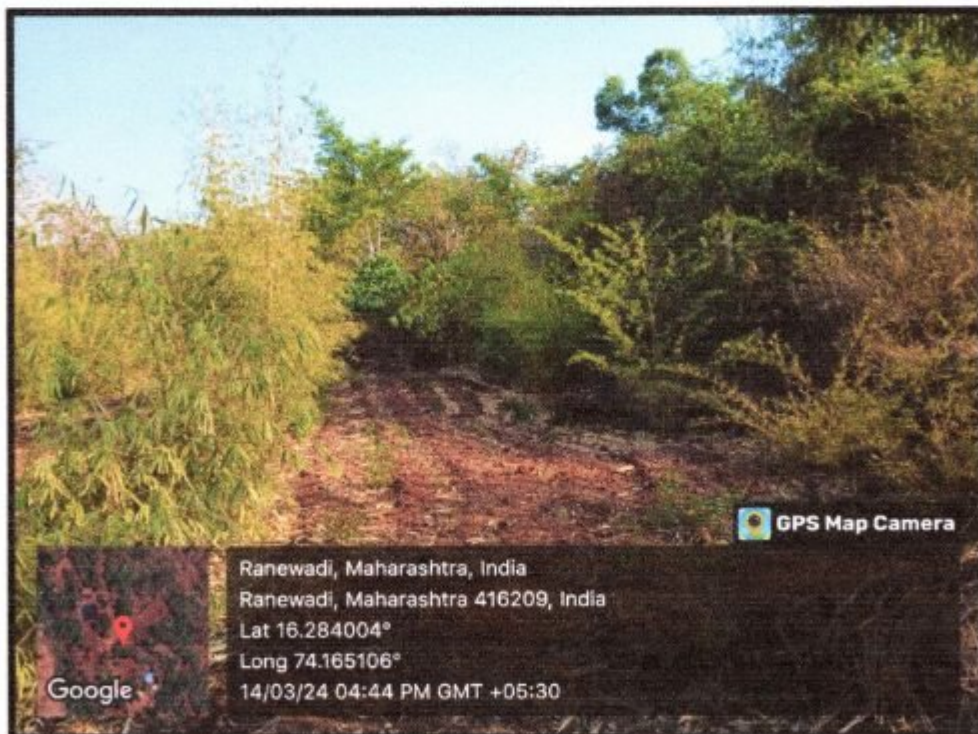
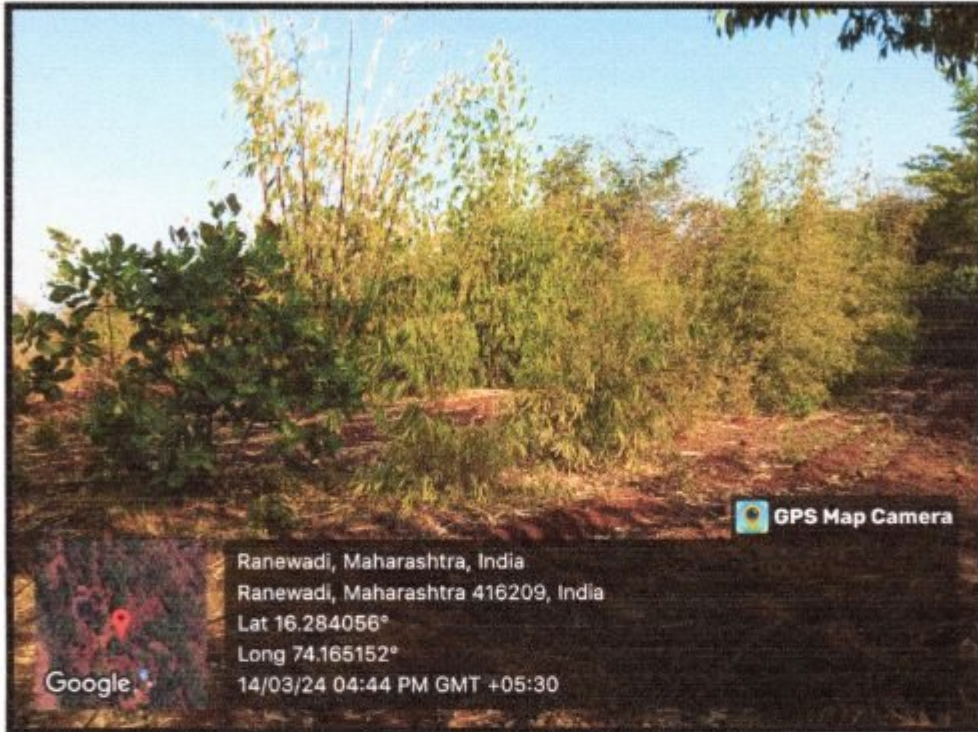



Shahid Shikshan Prasarak Mandal's

Shahid Virpatni Laxmi Mahavidyalaya, Titave.

Tal - Radhanagari, Dist. - Kolhapur





Shahid Shikshan Prasarak Mandal's

Shahid Virpatni Laxmi Mahavidyalaya, Titave.

Tal - Radhanagari, Dist. - Kolhapur.

5) Disable Friendly Barrier



[Handwritten Signature]
Principal

Shahid Virpatni Laxmi Mahavidyalaya
Titave, Tal. Radhanagari, Dist. Kolhapur.



Shahid Shikshan Prasarak Mandal, Titave's
SHAHID VIRPATNI LAXMI MAHAVIDYALAYA

Titave, Tal-Radhanagari Dist-Kolhapur

PH (0231) 254370

E-Mail-svlm.titave@gmail.com

Ref.: 2022-23/698

DATE: 17/11/2022

Purchase Order

TO,

Solar Coaster Private Limited
201, Akshay Residency, 1132 D ward, Near Maratha Bank
Kolhapur
Mob.No. 8108805272, 9028532121

Subject: Approval of Quotation For Solar Sytem

Respected Sir,

With reference to your quotation date 29/10/2022 it is informed to you that your quotation is approved by Shahid Virpatni Laxmi Mahavidyalay & We are placing the order as per following terms & condition.

Sr.No.	Description	HSN	Qty	GST %
1	Jinko, AXITEC, Renewsys, Waaree or Satvik 545 Watt Peak Mono-crystalline Half-cut cells Solar Panel supply, testing.	8541	18	245250
2	Polycab, Sofar, Solis or Ksolare 10 kw Solar On-grid String Inverter with remote monitoring stick supply, testing.	85044010	1	71250
3	Solar DCDB with 4 inputs, 15A Fuse & DC Surge Protection SPD supply, testing	85369090	1	3000
4	Solar ACDB with 40A 4P AC MCB & AC Surge Protection SPD supply, testing	85369090	1	3500
5	Polycab Flex -4PX1CSOLARREDLSOH100 4 Sqmm X 1 Core Black/Red ATC Cond. LSOH Insu. & Sheathed (120 Deg.C) UV Resistant Solar Cable -Type 1 Polycab DC Cable 4 sqmm single core	85446090	200mtr	10000
6	Polycab Arm - 16 SQMM X 4 CORE A2XFY ALUM. XLPE INSU. ARMD STR FRLS CABLE 1.1 KV AS PER IS 7098 (PART 1) 1988 AC Cable for connecting ACDB box to Main LT panel	85446090	50mtr	6000
7	Suitable size Copper AC Cable for connecting inverter with ACDB panel	85446090	2mtr	1000
8	Anodized aluminium micro-rail Solar structure with U and Z clamps. Solar Structure will be tested for 150-180 kmph wind speed.	7610	Set	30000

9	Misc.: Condude saddle, nails, fasteners, silicon gel, cable ties, cable clamps and accessories.	7610	1	15000
10	40A MCB with Box at electrical room termination	85369090	1	3000
11	Installation and Commissioning with labor & transport	9954	1	80000
12	Net Metering setup for Existing 3 Phase Connection	90283010	1	25000
13	Removing existing solar system	9954	1	10000
14	FRP Walkway (15mm x 300 mm)	7610	Set	20000
15	Module cleaning arrangement (Pressure pump, PVC pipe, Multiple valve points, Plumbing Charges, Waterfed telescopic brush)	3917	Set	15000
Total				538000
Disc				28000
Total				510000
GST 13.8%				70380
Grand Total				580380

TERMS & CONDITION :

- 1 Gst 13.8% Extra
- 2 Per Visit AMC ChargesRs. 1000/-
- 3 All terms and Conditions on quotation accepted

Principal
Shahid Virpanni Laxmi Mahavidyalay
Titave, Tal.Radhanagari, Dist.Kolhapur

Solar Coaster Private Limited

201, Akshay Residency, 1132, D ward, Uttareshwar Road, Kolhapur
Maharashtra, India 416002

TAX INVOICE

To,
Sahid Shikshan Prasarak Mandal, Titave
Sahid Virpatni Laxmi Mahavidyalay, Titave, Taluka-
Radhanagri, Kolhapur
Ph: +91 7218180066
Email ID: sps.titave@gmail.com
GSTIN: N.A.
State of Supply: MAHARASHTRA, Code: 27

Bill Number: B202212002
Date: 14-Dec-22
Quotation Number: 202210009

Design Supply and Installation Charges

Sr.	Description of Goods	HSN	Qty	GST %	Rate ₹	Taxable Amount	Tax Amount		Net Amount
							Central	State	
1	Jinko 545 Watt Peak Mono-crystalline Module Solar Panel supply, testing.	8541	18	12%	15,500	279,000	16740	16740	312,480
2	Solis 10 kW Solar On-grid String Inverter supply, testing with remote monitoring wifi stick.	85044010	1	12%	78,000	78,000	4680	4680	87,360
3	Solar DCDB with 15A Fuse & DC Surge Protection SPD supply, testing.	85369090	1	18%	3,000	3,000	270	270	3,540
4	Solar ACDB with Solar 32A AC MCCB & AC Surge Protection SPD supply, testing.	85369090	1	18%	3,000	3,000	270	270	3,540
5	Polycab Flex -4PX1CSOLARREDLSOH100 4 Sqmm X 1 Core Black/Red ATC Cond. LSOH Insu.& Sheathed (120 Deg.C) UV Resistant Solar Cable - Type 1 Polycab DC Cable 4 sqmm single core	85446090	200 mtr	18%	50	10,000	900	900	11,800
6	Polycab Arm - 16 SQMM X 4 CORE A2XFY ALUM. XLPE INSU. ARMD STR FRLS CABLE 1.1 KV AS PER IS 7098(PART 1) 1988 AC Cable for connecting ACDB box to Main LT panel	85446090	30mtr	18%	150	4500	405	405	5,310
7	Polycab4 core 6 sqmm copper AC cable for connecting inverter to ACDB	85446090	2mtr	18%	500	1000	90	90	1,180
8	Anodized aluminium micro rail solar structure with U and Z clamps. Solar structure will bw tested for 150-180 kmph	7610	1 Set	18%	25,000	25,000	2250	2250	29,500
9	Misc: Condudes, saddles, Nails, Fastners, Screws, Cable ties, Cable clamps and accessories	7610	Set	18%	15,000	15,000	1350	1350	17,700
10	32A MCCB with box at electrical room termination	85369090	1	18%	3,000	3,000	270	270	3,540
11	Installation and comissioning with labour and transport	9954	1	18%	28500	28,500	2565	2565	33,630
12	Net metering setup for existing 3 Phase Connection	90283010	1	18%	25,000	25,000	2250	2250	29,500
13	Removing existing solar system	9954	1	18%	10,000	10,000	900	900	11,800
14	GI walkway	7610	Set	18%	15,000	15,000	1350	1350	17,700
15	Module cleaning arrangement (with PVC pipes, Multiple valves, Plumbing Charges and Waterfed telescopic brush)	3917	1	18%	10,000	10,000	900	900	11,800
Total						510,000	35190	35190	580,380
Total GST: INR Seventy Thousand Three Hundred and Eighty rupees only						<i>Round off</i>		0	
						Grand Total :		₹ 580,380	
Bill Amount: INR Five Lakhs Eighty Thousand Three Hundred and Eighty rupees only									

Note -		
<p>Bank Name: HDFC Bank Account No. 50200059943595 IFSC: HDFC0000164 GSTIN No.:27ABGCS0073B1ZP PAN No.: ABGCS0073B State: Maharashtra, Code:27 Ph: 8108805272,7057774460 Email: Solarcstr@gmail.com</p>	<p>Declaration: We declare that this invoice shows the actual price of the goods described and that all particulars are true and correct.</p>	<p>For Solar Coaster Private Limited :</p>  <p>(Authorized Signatory)</p>



Shahid Shikshan Prasarak Mandal, Titave's
SHAHID VIRPATNI LAXMI MAHAVIDYALAYA

Titave, Tal-Radhanagari Dist-Kolhapur

PH (0231) 254370

E-Mail-svlm.titave@gmail.com

Ref.:- 2021-22/420A

DATE : 20 / 10 / 2021

To,

Parshwa Enterprises,
 1127, E, Royal Prestige,
 A-10, C Sykes Extension, Kolhapur,
 Maharashtra 416001.

Subject - Purchases order of 10KVS IPS and Exide Battery

Respected sir,

As per above mentioned subject, here we are issuing purchase order of following equipment with terms and conditions.

Sr. No.	Description	Rate	Quantity	Total	GST	Total Amount
1	Online UPS 10KVA/180VDC (15BATT) -Industrial type double conversion True online with inbuilt isolation transformer and industrial IGBT Fit & Forget Desing	70000	1	70000	12600 18%	82600
2	Exide IGST 1500 150AH C10 Rating Equal 180AHC20 - Invagold 12V/150AH - Warranty-36 months	10546.87	15	158203.05	44296.85 28%	202499.9
	Total Amount					2,85,099.9
	Discount Amount					11,259.9
	Old Battery Replacement Amount					24000
	Total Payable amount					2,49,840



Amount -Two lakhs forty nine thousand eight hundred forty rupees.

Terms and Conditions:-

1. Payment - 50% payment against delivery of equipment's and after demonstration, training commissioning and satisfactory performance report form concern HoD/ Incharge and as per discussions with Management.

2. Transportation - The Goods shall be delivered at the college premises, which include loading, unloading and transportation. The Goods if damaged during transportation will have to be replaced at the vendors cost.

3. Warranty - The Vendors shall be fully responsible for the warranty for all Goods supplied against any defects arising from design, material, manufacturing, workmanship, or any act of omission of the manufacturer/Vendors or any defect that may develop under normal, use of supplied Goods during the warranty period with effect from the date of installation and successful demonstration.



Principal
Shahid Virpani Laxmi Mahavidyalay
Titave, Tal.Radhanagari, Dist.Kolhapur

Tax Invoice

(ORIGINAL FOR RECIPIENT)

PARSHWA ENTERPRISES-2019-20
 AUTHORISED DEALER IN MICROTEK, EXIDE, MATRIX.
 Office-1127, E, Ward, Royal Prestige,
 A-10, Sykes Extension, Rajarpuri Raod,
 Kolhapur-416008
 Ph No- 9822416667, 9422416694
 Working Office-
 482-1A, Shubham Residency
 Near Ruikar Colony
 Kolhapur-416000
 GSTIN/UIN: 27AGMPA2564R1ZV
 State Name : Maharashtra, Code : 27
 E-Mail : eparshwa@gmail.com

Consignee (Ship to)
Shahid Shikshan Prasarak Mandal
 Titave
 Tal.Radhanagari
 Kolhapur
 State Name : Maharashtra, Code : 27

Buyer (Bill to)
Shahid Shikshan Prasarak Mandal
 Titave
 Tal.Radhanagari
 Kolhapur
 State Name : Maharashtra, Code : 27

Invoice No.	e-Way Bill No.	Dated
PE/21-22/687		16-Nov-21
Delivery Note		Mode/Terms of Payment
7096		IMMEDIATE
Reference No. & Date.		Other References
Buyer's Order No.		Dated
Dispatch Doc No.		Delivery Note Date
		29-Oct-21
Dispatched through		Destination
HAND DELIVERY		TITAVE
Bill of Lading/LR-RR No.		Motor Vehicle No.
dt. 29-Oct-21		
Terms of Delivery		

SI No.	Description of Goods	HSN/SAC	Quantity	Rate	per	Disc. %	Amount
1	Online Ups Industrial Type 10kva/180v 1ph-1ph WARRANTY = 1 YEAR	8504	1.00 nos	70,000.00	nos		70,000.00
2	Exide Tubular Battery 12v/150Ah(6 EL 150L) WARRANTY=36 MONTHS	8507	15.00 nos	10,546.86	nos		1,58,202.90
							2,28,202.90
							Output CGST 28,448.41
							Output SGST 28,448.41
	Less : Discount Allowed on Sales DISCOUNT = 11260/- OLD BATTERY REPLACEMENT = 24000/- Round Off						(-)35,260.00
							0.28
	Total		16.00 nos				₹ 2,49,840.00

Amount Chargeable (in words) E. & O.E

INR Two Lakh Forty Nine Thousand Eight Hundred Forty Only

HSN/SAC	Taxable Value	Central Tax		State Tax		Total Tax Amount
		Rate	Amount	Rate	Amount	
8504	70,000.00	9%	6,300.00	9%	6,300.00	12,600.00
8507	1,58,202.90	14%	22,148.41	14%	22,148.41	44,296.82
Total	2,28,202.90		28,448.41		28,448.41	56,896.82

Tax Amount (in words) : **INR Fifty Six Thousand Eight Hundred Ninety Six and Eighty Two paise Only**

Company's PAN : **AGMPA2564R**

Declaration
 We declare that this invoice shows the actual price of the goods described and that all particulars are true and correct.

Company's Bank Details
 Bank Name : **Punjab National Bank-153**
 A/c No. : **03574011000153**
 Branch & IFS Code : **Shahupuri & PUNB0035710**
 for **PARSHWA ENTERPRISES-2019-20**

Authorized Signatory



SUBJECT TO KOLHAPUR JURISDICTION

This is a Computer Generated Invoice



Shahid Shikshan Prasarak Mandal, Titave's
SHAHID VIRPATNI LAXMI MAHAVIDYALAYA

Titave, Tal-Radhanagari Dist-Kolhapur

PH (0231) 254370

E-Mail-svlm.titave@gmail.com

Ref.-: 2020.21348A

DATE : 11 /03 /2021

Purchase Order

To,

Chakreshwar Developers,

A/P - Kasba Walave,

Tal - Radhanagari, Dist. Kolhapur.

Subject: Approval of quotation for Rainwater Harvesting.

Sr. No	Particulars	Amount
1	Rainwater Harvesting for Building 1 and Building 2 3 inch 6kg Finolex PVC pipe with Filter, height as per building height	148000/-
	Total	148000/-

Terms & Conditions

1. Including GST.
2. Work start within 5-10 days after PO.
3. Advance payment 50%.



[Signature]
Principal
 Shahid Virpatni Laxmi Mahavidyalaya
 Titave, Tal.Radhanagari, Dist.Kolhapur

Date: - 24 April 2021

Invoice

To,
The Principal,
Shahid Virpatni Laxmi Mahavidyalay,
Titave, Tal - Radhanagari.

Sr. No	Particulars	Amount
1	Rainwater Harvesting for Building 1 and Building 2 3 inch 6kg Finolex PVC pipe with Filter, height as per building height	148000/-
	Total	148000/-

Terms & Conditions

1. Including GST.
2. Work start within 5-10 days after PO.
3. Advance payment 50%.





कॅश / क्रेडिट मेमो

गणेश नर्सरी

मुदाळ तिघा, कोल्हापूर-गारगोटी रोड, बोरवडे. मो. ९५५२६१३४२०

नांव :

शहिव कॉलेज सिडवे

नंबर : 104

दिनांक २८/१/२२

नं.	तपशील	नग	दर	रुपये	पैसे
१)	गिंबू	१	१२०	१२०/-	
२)	कोलॅथस	२	३०	६०/-	
३)	डायमंडस	२	३०	६०/-	
४)	सदाफुली	२	३०	६०/-	
५)	जाखंदी	१०	६०	६००/-	
६)	जिरेनियम	२	४०	८०/-	
७)	गलाव	२	५०	१००/-	
८)	गिंबू छोटा	१	७०	७०/-	
९)	जंदोष	१	६०	६०/-	
१०)	मुक्याव	१	८०	८०/-	
११)	टे. पाम	१	९०	९०/-	
अक्षरी रुपये				एकूण	१३८०/-

PAID

कृपया एकदा विकलेले रोपटे परत घेतले जाणार नाही याची नोंद घ्यावी.

प्रोग्रा. गणेश नर्सरी

CASH MEMO

(Original)

LALIT NURSERY

App. Malkapur, Tal. Shahuwadi, Rahugiri Highway
Road, Dist. Kolhapur
Malkapur
Mob No. 9861874448
7066725356
E-Mail : subodh.bhingarde@gmail.com

Buyer

Shahid Shikshan Prasarak Mandal
Titave
9689929047

Invoice No.	Dated
1484	25-Jun-2022
Delivery Note	Mode/Terms of Payment
Supplier's Ref.	Other Reference(s)
1484	
Buyer's Order No.	Dated
Dispatch Document No.	Delivery Note Date
Despatched through	Destination
Terms of Delivery	

Description of Goods	Quantity	Rate	per	Amount
1 Naral Chenngi 13*13	70 No.	350.00	No.	24,500.00
2 Chikoo Kalipati 8*10	20 No.	150.00	No.	3,000.00
				27,500.00
Less: Discount				(-) <u>2,000.00</u>
Total	90 No.			₹ 25,500.00

Amount Chargeable (in words)

INR Twenty Five Thousand Five Hundred Only

Balance as on 25-Jun-2022 : 15,75,544.22 Dr

Declaration

Terms & Conditions :

1. We will not be responsible for pests after plantation.
2. In any condition our liability limits up to plant cost.

for LALIT NURSERY

Authorized Signatory

This is a Computer Generated Invoice

सिक्केरने 1290 ड अव केले आहे

वे. का. मु. - ३.००० (२.००० पु.) - १-०२-पीए५-(ई) २१४
G. R., R. D., No. 5377 of 2-6-11.]



वन विभाग, महाराष्ट्र राज्य

भरलेल्या रकमेची पावती

पुस्तक क्र.

पावती क्र. घ

0515530

खालील तपशीलानुसार श्री. शहिद शिक्शन प्रसारक मंडळीकडून
रु. १११६५ (अक्षरी) रकम हाकडे रकमेची पावती साधार पोहोचले.

तपशील :-	रकम	रु.	पैसे
१ फणसू - ३०	१२,५००		
२ चिकू - २०	३,०००		
३ गोंड - १५			
४ पिपल - ५०			
५ अक्षरी ८०			
६ वड - ४०			
७ चिकू - ४०			
एकूण ...	१११६५	००	

क्राण :

२१६

2550402110001

नांक :

25/6/2022

सही

वनपालि (म.रो.)
(पदमि) जिक वनीकरण
कागल.

कोषागारात भरणा केला.

वन क्रमांक

दिनांक

पहा.

वनक्षेत्रपाल यांच्या रोजकीर्दीत समायोजन करण्यात आले.

पहा-खर्चाची बाब क्र.

दिनांक

*वन उत्पादनाचे परिमाण, आकारलेला दर किंवा गुन्हा प्रकरण क्रमांक, भरपाई रक्कम, मित्वधन वगैरे किंवा यथास्थिती परवाना क्रमांक किंवा ज्यानुसार वसुली करण्यात आली ते धेकारपत्र-इत्यादींचा संपूर्ण तपशील नमूद करणे आवश्यक आहे.

†रक्कम घेणाऱ्या अधिकाऱ्याने पहिल्या व दुसऱ्या भागातील माहिती भरावी.
‡वनक्षेत्र लिपिकाने ही माहिती भरावी.

॥ श्री गणानंद, चांदेरी प्रसन्न ॥

सानवी नर्सरी

रामघाट रोड, वेंगुर्ले ता. वेंगुर्ले, जि. सिंधुदुर्ग. मोबा. ९४२९९४६६७६.

ला. नं. २९९

रोख / उधार पावती

विल नं 175

दिनांक ०५-०९-२०२३

अ.क्र.	कलम/रोपाचे प्रकार	विक्री केलेली कलम/रोपे	दर	रक्कम
१)	हापूस	१५०	१२०/-	१८०००/-
२)	केशर	१५०	१२०/-	१८०००/-
३)	काजू V-४	१३०	८०/-	१०४००/-
४)	काजू V-७	१५०	६०/-	९०००/-
५)	कापाप्रॉलिफिक	१०	२००/-	२०००/-
६)	कापा गमलेरा	१०	१८०/-	१८००/-
७)	कडुनिंब	१५	८०/-	१२००/-
८)	बूश पेपर	०५	१५०/-	७५०/-
९)	दालचिनी	३०	३००/-	३००/-
(अक्षरी रु. मुकसठ हजार चारशे पन्नास मात्र)				६१५५०/-

शेतकऱ्याचे नाव : बेरीलॅंड प्रोजेक्ट पाल, ता. मुदरगाड, पन्हाळी

यंत्रणा व परमिट क्रमांक :

कलमे/रोपे घेतल्याची सही

सानवी नर्सरी करीता

CASH MEMO

(Original)

LALIT NURSERY

Vp: Malkapur, Tal: Shikwad, Ratnagiri Highway
Road, Dist: Kolhapur
Malkapur
Mob No. 9881874448
7066725356
E-Mail: subodh.bhingarde@gmail.com
Buyer

Shahid Shikshan Prasharak Mandal
Gargoti Pal
9689929047

Invoice No. 1779	Dated 8-Jul-2022
Delivery Note	Mode/Terms of Payment
Supplier's Ref. 1779	Other Reference(s)
Buyer's Order No.	Dated
Despatch Document No.	Delivery Note Date
Despatched through	Destination
Terms of Delivery	

Sl No	Description of Goods	Quantity	Rate	per	Amount
1	Avacado 21*21	5 No.	850.00	No.	4,250.00
2	Mirivel 5*6	100 No.	50.00	No.	5,000.00
3	Chikoo Kalipati 8*10	20 No.	150.00	No.	3,000.00
4	Santri 8*10	10 nos	160.00	nos	1,600.00
5	Mosambi 7*7	10 nos	160.00	nos	1,600.00
6	Dalimb 8*10	10 No.	85.00	No.	850.00
7	Dragan Friut	10 No.	40.00	No.	400.00
8	Amba 10*12	25 nos	250.00	nos	6,250.00
					22,950.00
Less: Discount					(-)-1,150.00
Total					₹ 21,800.00

Amount Chargeable (in words)

INR Twenty One Thousand Eight Hundred Only

E & O E

Declaration

Terms & Conditions :

- We will not be responsible for pests after plantation.
- In any condition our liability limits up to plant cost.

1. Cash on delivery and available value of order. 2. Terms of delivery. 3. Delivery of goods. 4. Payment of goods.

for LALIT NURSERY

Patel
Authorised Signatory

This is a Computer Generated Invoice



साईप्रसाद बायोटेक

पेट्रोल पंपानजीक, कोल्हापूर-गारगोटी रोड, कळंबा, कोल्हापूर
मो. : ९४२९७४५२५४, ९९६०९६७२७२

कॅश/क्रेडिट मेमो

नाव बेरीलंड, पाल

दिनांक : ०८/०७/२२

बिल नं. :

तपशील	नग	दर	रक्कम
१) अकगा (अडसा)	100	40	4000/-
२) मिरची रोपे -	200	02	400/-
३) वंगी रोपे -	200	02	400/-
४) लोलापुरी झांवा	2	300	600/-
			एकूण 5400/-

श्री साईप्रसाद बायोटेककरीता



GROWMORE BIOTECH LTD.,

41-B, SIPCOT PHASE-II, HOSUR-635130. KRISHNAGIRI Dist., TN

Tel: +91 4344 260564, 260565

GSTIN: 33AABCG3822E1Z6

Original for Receipt
Duplicate for Transport
Triplicate for Supplier

Bill of Supply

Invoice No: 086

Date of Issue: 10-07-2023

State: Tamilnadu

State Code: 33

Bill to Party

Ship to Party

Name : M/s. The Managing Director

Name : M/s. The Managing Director

Maharastra Bamboo Development Board,
Nagpur.

Nipani

Contact Person:- Mr.Vishal Killedar

Mobile No. 9689929047

GSTIN/UIN:

GSTIN/UIN:

State: Maharastra

Code 27

State: Maharastra

Code 27

Sr. No	Production Description	HSN Code	UOM	QTY	Rate (In INR)	Discount Amount(In INR)	Value of supply (In INR)
	Tissue Culture Bamboo Secondary Hardened Plants						
1	Bambusa Balicoo	6029090		1,000	24.00	-	43,200.00
2	Bambusa Tulda	6029090		3,000	26.00	-	78,000.00
	Batch No: BB99-006;2022-5026						
	Batch No: BT14-003;2022-413						
ATAL Bamboo Samrudhi Yojana							
Order No. MD/MBDB /C.No.311/ Dated 27/06/2023							
TOTAL				4,800			1,21,200.00

as Twenty One Thousand Two Hundred Rupees Only

Very Important Planting Procedure

- 1) Pit size of 2 X 2 X 2 ft.
- 2) Apply 2 CFT (or) 25 kgs of Manure.
- 3) Pour 50 lts of water immediately after planting & once in 2 days.
- 4) Remove weeds every month.
- 5) Apply fertilizer on every month.



Certified that the particular given above are true and correct
For GROWMORE BIOTECH LTD.,

Company Seal

Authorised Signatory

GST is exempted for Tissue Culture Plants Sales as per GST Act 2017, Chapter No : 6 & HSN Code : 06029090

TERMS & CONDITIONS

- Goods once sold will not be taken back or exchanged.
- Our liability ceases once goods despatched from our premises.
- We shall not be responsible for loss of any product, profit or any other indirect special consequential damages.
- Varietal descriptions, illustrations and performance appearing in our manual / literature represent our products grown in our farms and trails. Appearances and performances may vary in other geographic locations and under different growing conditions, seasons and cultural practices followed.
- In the event of unforeseen and unfortunate disputes, the claims are liable to be settled within the jurisdiction of the courts of Hosur, Tamil Nadu.
- If the bills are not settled as per the payment terms, an interest of 15% will be charged, for the delayed period.

Customer's Signature



GROWMORE BIOTECH LTD.

Approved by Dept. of Biotechnology, Ministry of Science & Technology, Govt. of India

41-B, Sipcot Phase II, HOSUR - 635 130, (TN), INDIA.

+91 4344 260564, 260565

barathigrowmore@yahoo.com

www.growmorebiotech.com

CIN No.: U01119TN1995PLC032185



11th July 2023

TO WHOM SO EVER IT MAY CONCERN

This is to inform you that, herewith we are sending Tissue culture Bamboo Poly bag Plants.

Invoice Number : 080, 081, 082, 083,084,085,086
Invoice Name : The Managing Director
Maharashtra Bamboo Development Board,
Nagpur
Qty : 16,000 Plants
Delivery Address : Satara, Sangli, Islamur, Bedsai, Chiplun, Ratnagiri, Nipani
Contact Person : Mr. Rajendra Manik Rao Kadam – Mobile No. 9980046872
Mr. Dhiraj Patil – Mobile No. 7249100100, 9673734111
Mr. Sudhir Rajaram Patil – Mobile No. 9359343868
Mr. Pappu Patil – Mobile No. 7588489195
Mr. Vishal Killedar – Mobile No.9689929047

GST is exempted for Tissue Culture Plants sales as per GST Act 2017, chapter No.6 and HSN Code: 6029030.

EXEMPTED UNDER MHA ORDER

Tissue Culture Bamboo Plants covered under Horticultural crops is sent vide our above invoice. This is as per the Ministry of Home Affairs Order No. 40-3/2020-DM-I(A) dated 21st April 2020, Sub-clause (ix), (x) & (xi) under clause 6 'A' on all Agricultural and Horticultural activities.



For Growmore Biotech Ltd.,

Director.

GSTIN: 33AABCG3822E1Z6

- Producer of Quality Tissue Culture Bamboo Plants -